# LOW MASS MUSCLE ACTUATORS (LoMMAs)

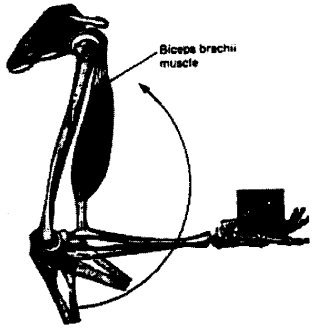


Telerobotic Task Sponsored by NASA HQ, Code S

Task Manager: Yoseph Bar-Cohen
yosi@jpl.nasa.gov

# OUTLINE

- Background and Motivation
- FY'97 Level 1 Milestones and Deliverables
- Two baseline actuation materials
  - Ion-Exchange Membrane-Platinum Composites (IEMP)
  - Longitudinal Electrostatic Actuators (LEAs)
- Application of IEMP
  - Gripper
  - Surface Wiper
- Application of LEAs
  - Lifter of a miniature robotic arm
- Comb-Electrode Tailored-Field EAP
- Future Plans
- Publications and New Technology Reports
- LoMMAs Team Members

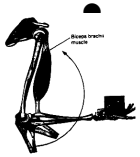

# BACKGROUND AND MOTIVATION

- NASA is using actuation devices for many space applications.
- There is an increasing need for miniature, low mass, low power consuming, inexpensive actuators.
- Existing transducing actuators such as piezoceramics are inducing limited displacement levels.
- Electroactive polymers (EAP) ability to induce large displacements offer an enabling technology for unique mechanisms.
- EAP are activated by an electrical field and they can be used to emulate biological muscles.

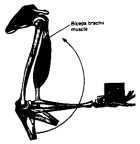

# COMPARISON BETWEEN EAP AND WIDELY USED TRANSDUCING ACTUATORS

| Property | EAP | EAC (Piezoceramics) | SMA |
|---|---|---|---|
| Actuation displacement | >10% | 0.1 - 0.3 % | <8% short fatigue life |
| Force (MPa) | 0.1 - 3 | 30-40 | about 700 |
| Reaction speed | μsec to sec | μsec to sec | sec to min |
| Density | 1- 2.5 g/cc | 6-8 g/cc | 5 - 6 g/cc |
| Drive voltage | 4 - 7 V | 50 - 800 V | NA |
| Power consumption | m-watts | watts | watts |
| Fracture toughness | resilient, elastic | fragile | elastic |

# FY’97 LEVEL 1 OBJECTIVES

Develop:

- EAP actuated components of 2 degree-of-freedom miniature robotic arm.
- EAP bending muscle with 15% enhanced force actuation capability over the FY'96 result.

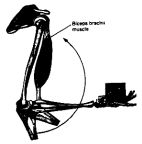

# DELIVERABLES

- Developed thick ionomer muscle actuators with more than 20% force delivering capability.
- Developed 4-finger grippers which can lift and hold a rock weighing 10.3 g.
- Demonstrated the applicability of ionomer muscle actuators as a surface wiper removing dust from a glass plate.
- Developed a longitudinal electrostatic actuator with more than 12% displacement. A scrolled EAP rope lifted more than 10 g.
- Demonstrated actuation components for a 2 DoF miniature robotic arm.

# ELECTROACTIVES POLYMERS (EAP)

## POTENTIAL APPLICATION - SAMPLE HANDLING AND MANIPULATION

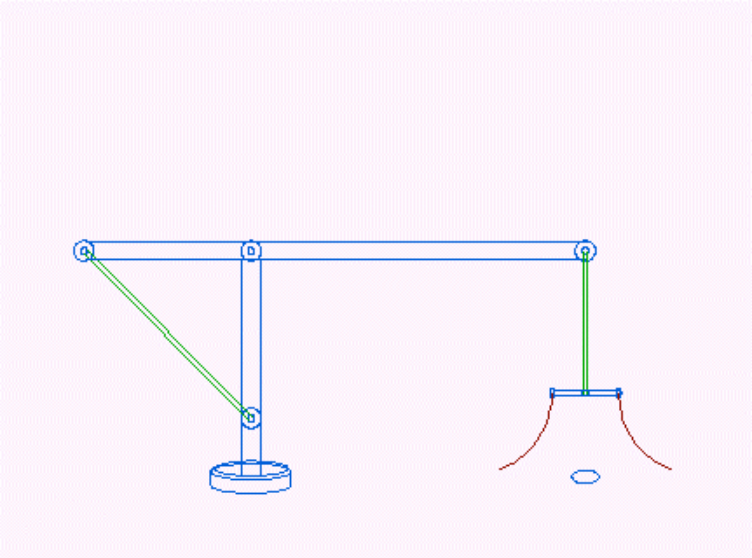

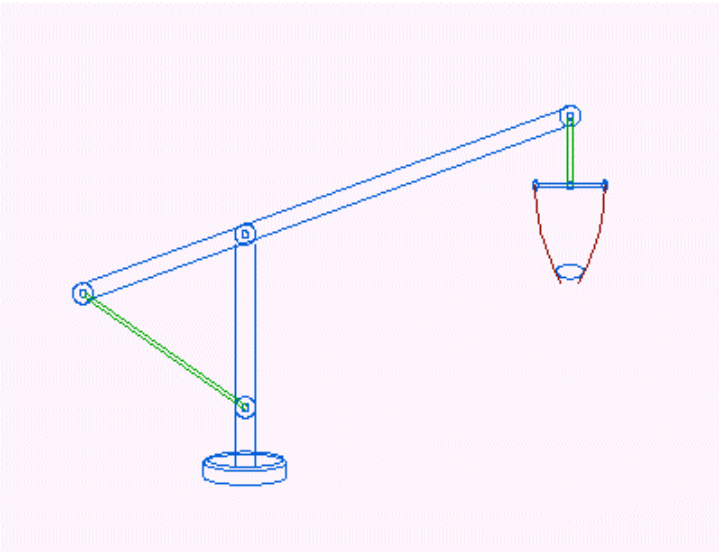

# BENDING EAP ACTUAOR

Reference

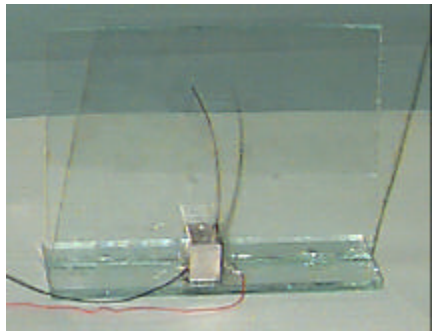

Activated

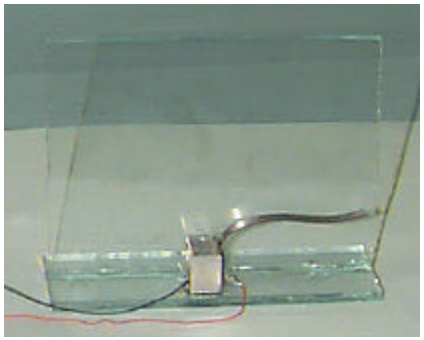

Three critical factors affecting the operation of IEMP muscle's:

- Presence of moisture in the film
- Presence of conductive ionic species in the membrane
- Penetration of platinum (or alternative noble metal) particles into the membrane

# BENDING EAP ACTUATOR

## DISPLACEMENT RESPONSE

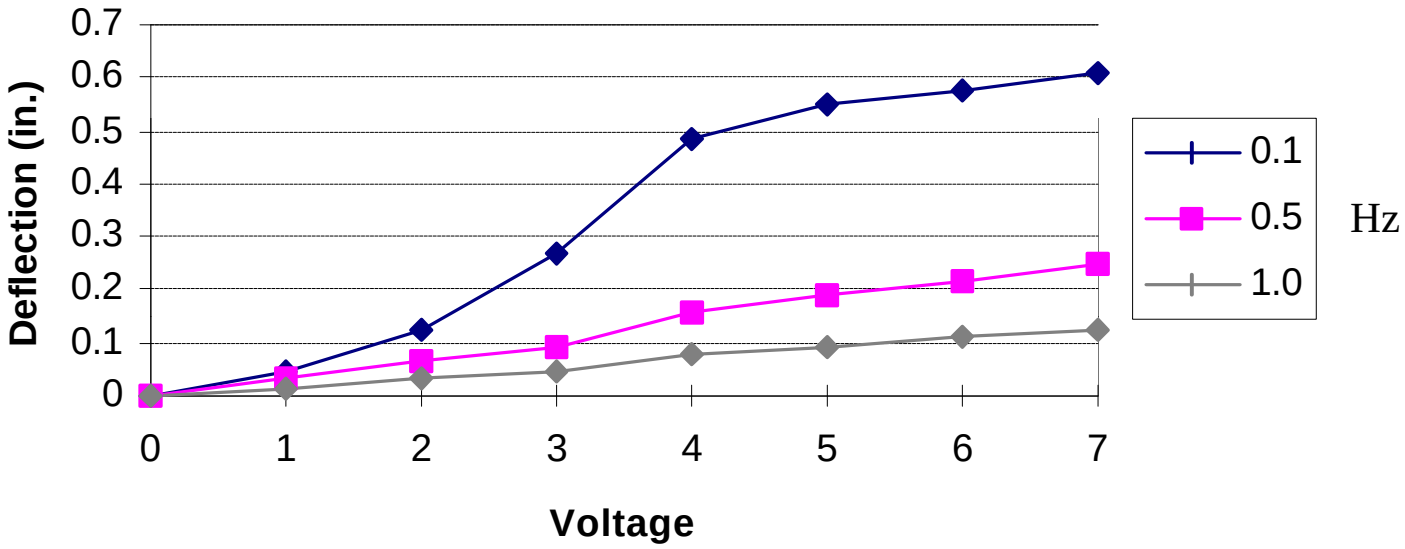


- The deflection of the bending actuator (1x.25x.02-inch IEMP composite film processed with NaOH) as a function of the applied voltage and frequency (Hz).

# BENDING EAP ACTUATOR

## FORCE DELIVERING RESPONSE

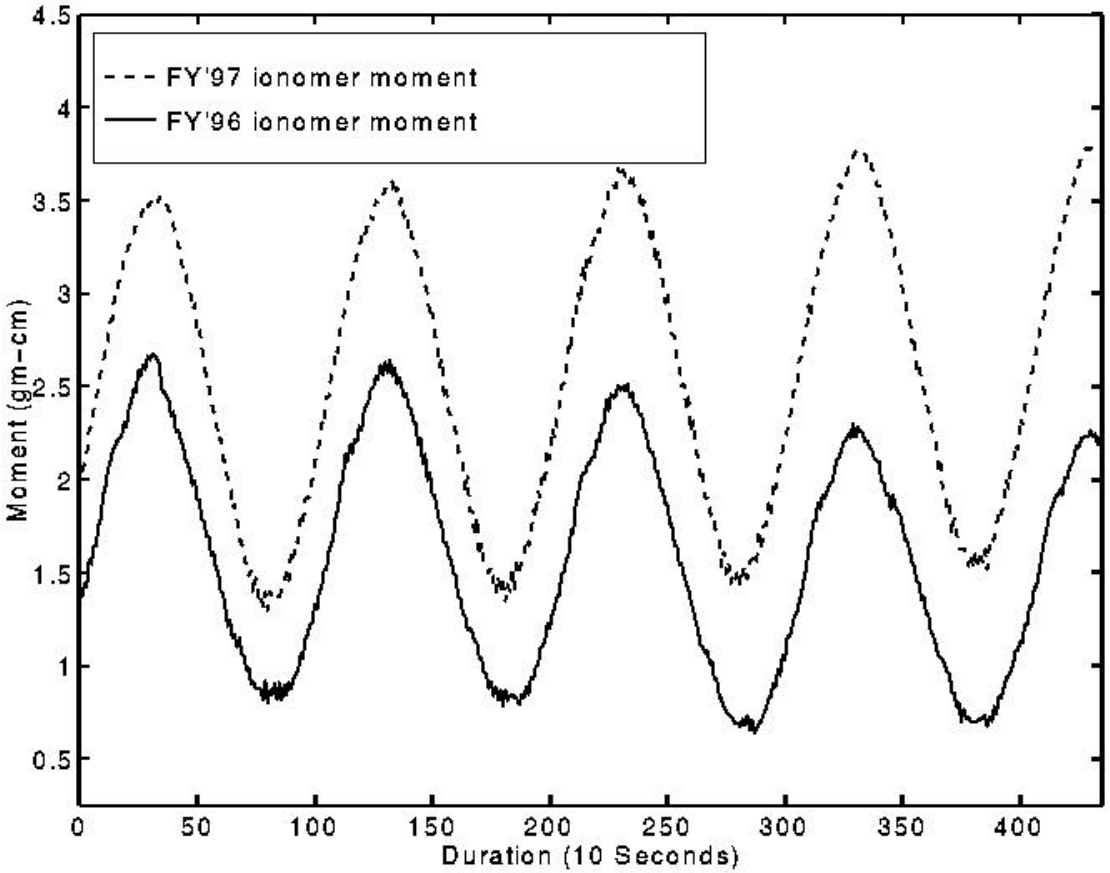

# APPLICATIONS OF BENDING EAP ACTUATOR

Gripper

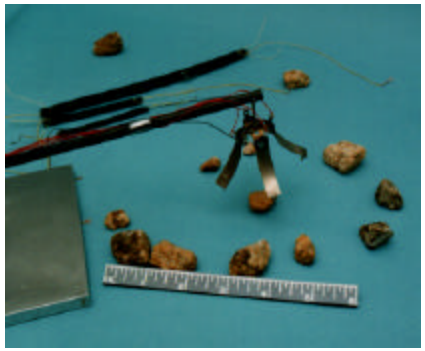
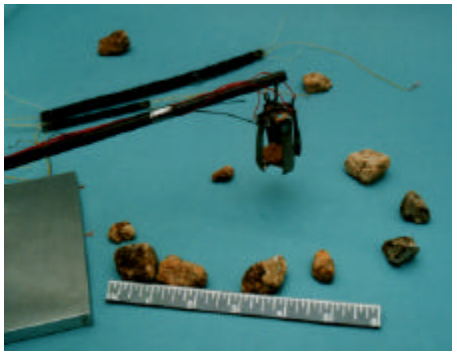

Wiper

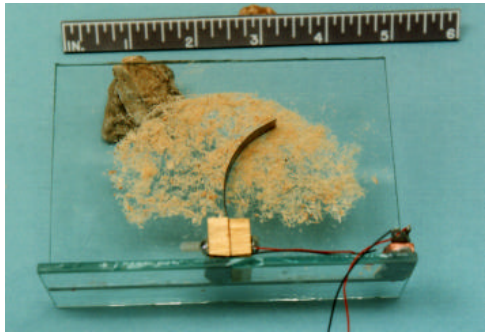
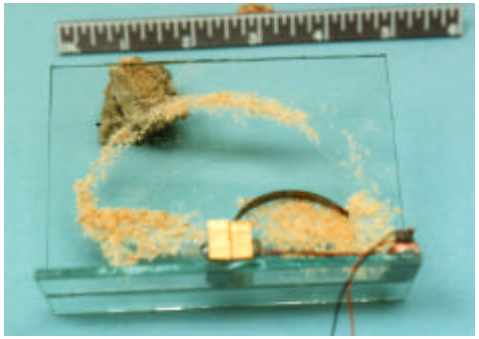

# LONGITUDINAL EAP ACTUATOR

Under electro-activation, an EAP film with electrodes on both surfaces expands laterally.

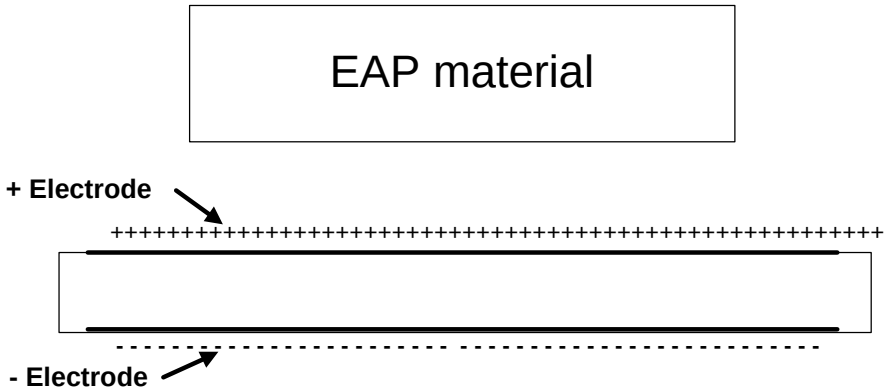

EAP film subjected to 25 V/:m induced over12% extension

# ELECTROSATICALLY ACTIVATED ROPE
## USING SCROLLED EAP FILMS

Rolling electroded EAP films to a scrolled rope allows to form an easy to use actuator. The shown rope actuator is lifting about 10-g rock.

# APPLICATIONS OF THE LONGITUDINAL EAP ACTUATOR

Lifter

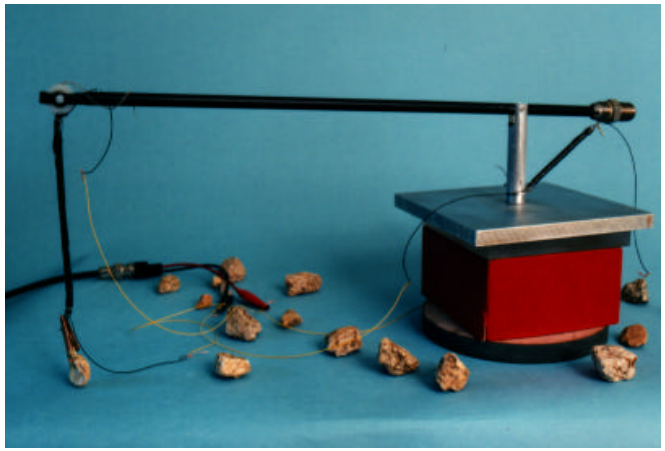

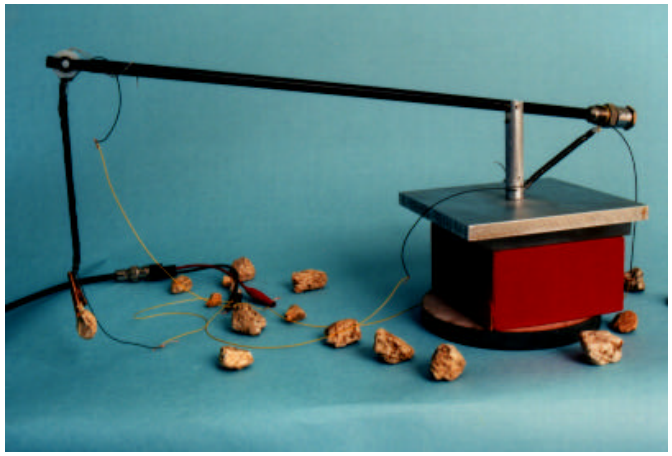

# FUTURE PLANS

| | |
|---|---|
| • Modeling ion-exchange membrane platinum composite bending ionomer | Q2 FY98 |
| • Investigate cryovac performance of the linear and bending EAPs | Q3 FY98 |
| • Demonstrate controlled dust removing surface wiper driven by bending ionomers | Q4 FY98 |
| • Demonstrate muscle action in a robotic operation & controlled actuation | Q4 FY98 |
| • Servo-control and miniature EAP drive electronics | Q3 FY99 |
| • Low temperature operational EAP muscle | Q4 FY99 |
| • Demonstrate multi-DoF dexterous robotic arm | Q2 FY00 |
| • Integrate EAP-driven dexterous multi-DoF arm into a sample manipulation testbed | Q4 FY00 |

# PUBLICATIONS AND NEW TECHNOLOGY REPORTS

**New Technology Report**

- Y. Bar-Cohen, B. Joffe, J. Simpson and T. Xue, “Electroactive Muscle Actuators (EMA),” New Technology Report, Item No. 9649, Docket 20017, August 22, 1996. Provisional Patent disclosure (Authorized September 10, 1997). Modified on Sept. 15, 1997.
- Y. Bar-Cohen, T. Xue, M. Shahinpoor and S.-S. Lih., "Electroactive Polymer Gripping End-Effector," New Technology Report, Item No. 9741, Docket 20103, July 15, 1997. U.S. Provisional Patent CIT 2665 (Submitted on July 25, 1997 under reference 06618/185001)
- Y. Bar-Cohen, T. Xue and M. Shahinpoor, "Surface Wiper Actuated by Electroactive Polymers (SWEP)," Submitted as a New Technology Report, August 14, 1997.

**Publications**

- Y. Bar-Cohen, T. Xue, B. Joffe, S.-S. Lih, P. Willis, J. Simpson, J. Smith, M. Shahinpoor, and P. Willis, “Electroactive Polymers (EAP) Low Mass Muscle Actuators,” Proceedings of SPIE, Vol. SPIE 3041, Smart Structures And Materials Symposium, Enabling Technologies: Smart Structures and Integrated Systems, ISBN 0-8194-2454-4, SPIE, Bellingham, WA (June 1997).

- Y. Bar-Cohen, T. Xue, M. Shahinpoor, J. Simpson, and J. Smith, "Flexible, Low-mass Robotic Arm Actuated by Electroactive Polymers and Operated Equivalently to Human Arm and Hand", Proceedings of the Robotics 98: The 3rd Conference and Exposition/Demonstration on Robotics for Challenging Environments Sponsored by American Society of Civil Engineers, Albuquerque, New Mexico, April 26-30, 1998 (to be published).

# PUBLICATIONS AND NEW TECHNOLOGY REPORTS (Cont.)

**Presentations**

- Y. Bar-Cohen, "Application of Space Technology to NDE at JPL," ASNT Local Section, Downey, CA, October 8, 1996.
- Y. Bar-Cohen, T. Xue, B. Joffe, S.-S. Lih, P. Willis, J. Simpson, J. Smith, M. Shahinpoor, and P. Willis, "Electroactive Polymers (EAP) Low Mass Muscle Actuators," SPIE International Conference on: Smart Structures and Materials Symposium, Enabling Technologies: Smart Structures and Integrated Systems, San Diego, CA, 3-6 March 1997.
- Y. Bar-Cohen, "NDE and Telerobotics at the Jet Propulsion Laboratory (JPL)", Technical Seminar, The University of Texas at El Paso (UTEP), April 29, 1997.

# LoMMAs TEAM MEMBERS

*Principal Investigator*: **Dr. Yoseph Bar-Cohen, JPL, 354**

**JPL**

Dr. Tianji Xue, 354

Paul Willis, 352

**LaRC**

Dr. Joycelyn Simpson

Dr. Joseph Smith

Dr. Terry St. Clair, Manager, Composites and Polymers Branch

**UNM**

Dr. Mohsen Shahinpoor, Regents Professor and Director of the Artificial Muscles Research Institute, UNM

**UCLA**

**IME Graduate Students**

Brian Lucky

Cinkiat Abidin

Marlene Turner

Harry Mashhoudy